

Pathways to care for patients with ILD

Healthy Lungs

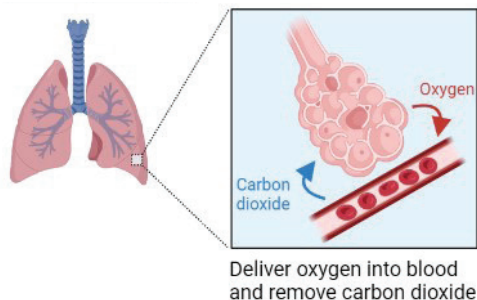

Pulmonary Fibrosis

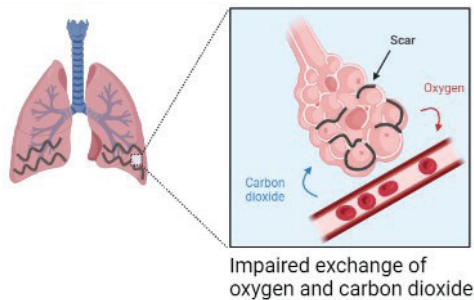

There are >200 causes of pulmonary fibrosis, many but not all of which may exhibit progressive disease

- The cause helps to inform whether there is progression

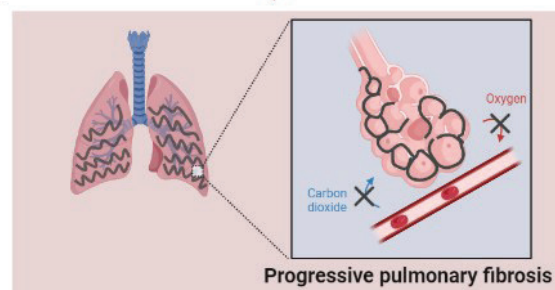
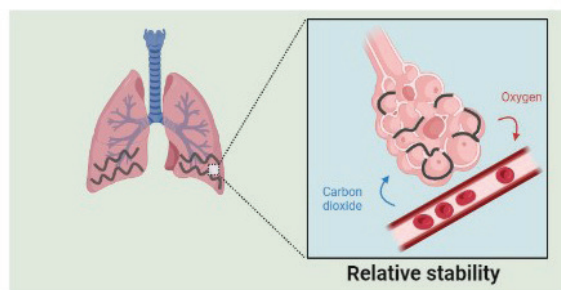
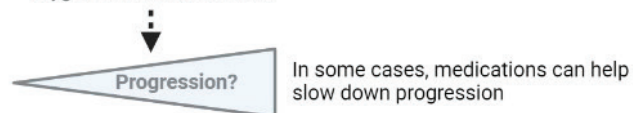

In the pulmonary fibrosis clinic at the **Centre for Lung Health**, Drs. Khalil and Marinescu help to:

- Diagnose the cause of your pulmonary fibrosis;
- Determine if disease-slowing medications are suitable;
- Consider if referral for lung transplant is appropriate;
- Manage secondary problems and symptoms stemming from pulmonary fibrosis;
- Conduct research and trials to better understand and treat pulmonary fibrosis.

